

4.1.1

COMPLETE LAY OUT PLAN OF COLLEGE

**Govt. Dr. W.W. Patankar
Giri's P.G. College, Durg (C.G.)**

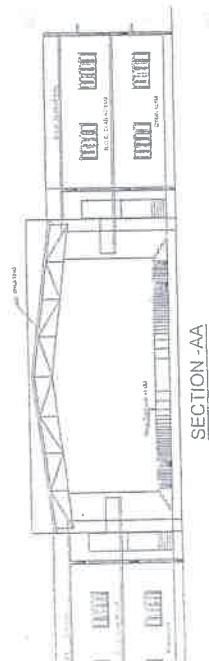

SECTION-AA

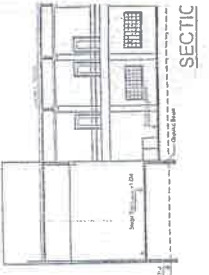

SECTION-BB

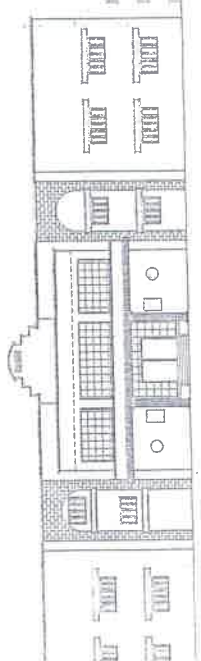

FRONT ELEVATION

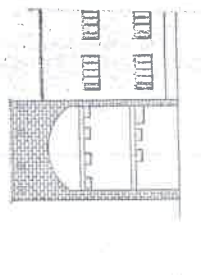

SIDE ELEVATION

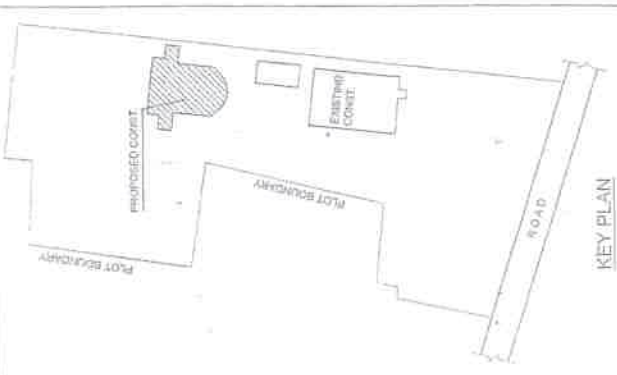

KEY PLAN

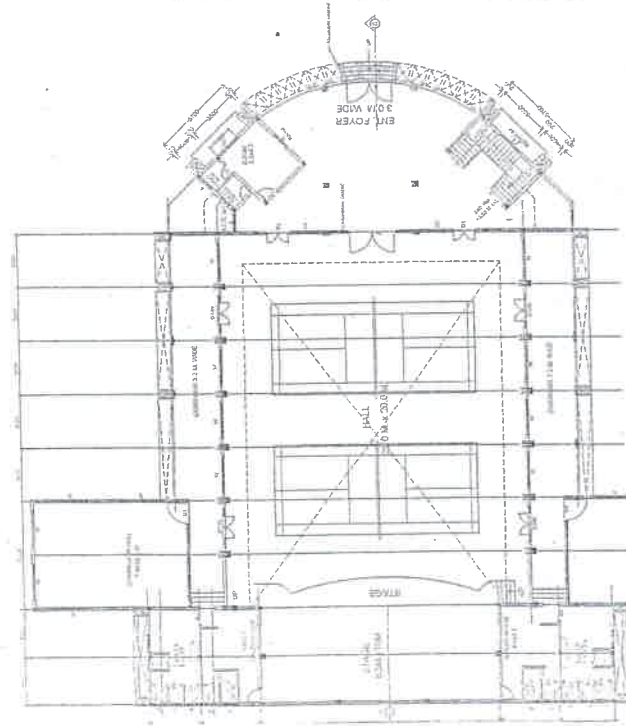

GROUND FLOOR PLAN

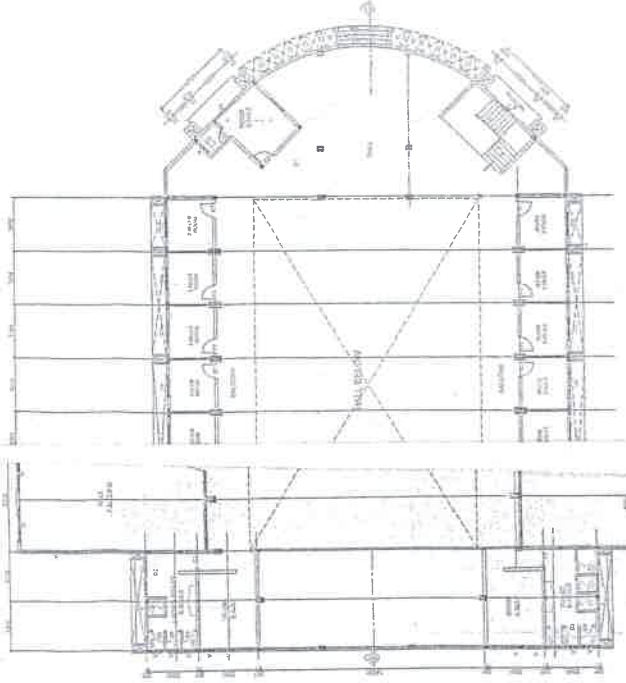

FIRST FLOOR PLAN

SCHEDULE

S NO	ITEM	SIZE	DETAILS
01	D	2400 X 2100	DOOR
	DW	2400 X 2100	DOOR WITH WINDOW
	D1	1500 X 2100	DOOR
04	D2	1000 X 2100	DOOR
05	D3	900 X 2100	DOOR
06	W	2400 X 1200	WINDOW
07	W1	1800 X 1200	WINDOW
08	V	750 X 600	VENTILETER
09	V1	1200 X 600	VENTILETER

SYMBOL LEGEND

PLOT AREA SHOWN IN COLOUR
 EXIT, CONST. SHOWN IN COLOUR
 PROP. CONST. SHOWN IN COLOUR

AREA STATEMENT

GROUND FLOOR BUILT UP AREA - 1223.61 Sq.m
 FIRST FLOOR BUILT UP AREA - 623.10 Sq.m

PROPOSED CONSTRUCTION OF AUDITORIUM AND GYMNASIUM FOR GOVT. DR. W.W. PATANKAR GIRLS P.G. COLLEGE, AT JAIL ROAD DURG (C.G.)

SANJEEV KASLIWAL & ASSOCIATES



PRINCIPAL
Govt. Dr. W.W. Patankar
Giri's P.G. College, Durg (C.G.)

4.1.17

Govt. Dr. W.W. Patankar Girl's P.G. College, Durg (C.G.)

LAYOUT PLAN OF NEW CONSTRUCTION



SECTION A-A'



SECTION B-B'



T.P. SECTION

Sl. No.	Item	Quantity	Unit	Remarks
1	CEMENT	10000	kg	For concrete work
2	BRICK	100000	nos	For masonry work
3	ROOFING SHEET	1000	sqm	For roof covering
4	PIPE	100	m	For plumbing
5	WIRE	1000	m	For electrical
6	GLASS	100	sqm	For windows
7	DOOR	10	nos	For entrance
8	TOILET	10	nos	For sanitation
9	PAINT	100	kg	For finishing
10	LABOR	1000	hrs	For construction

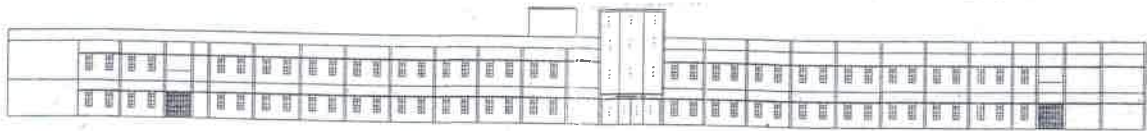

ELEVATION

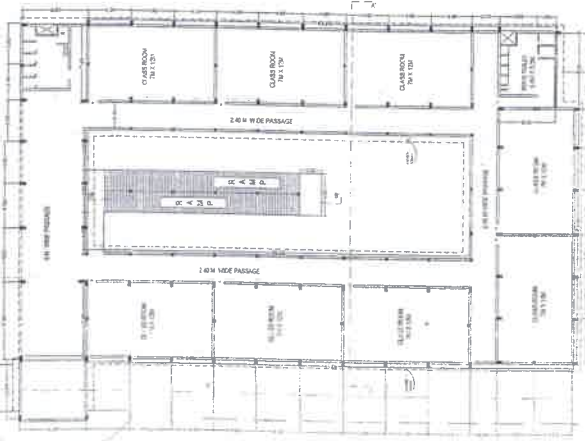

PROPOSED FLOOR PLAN

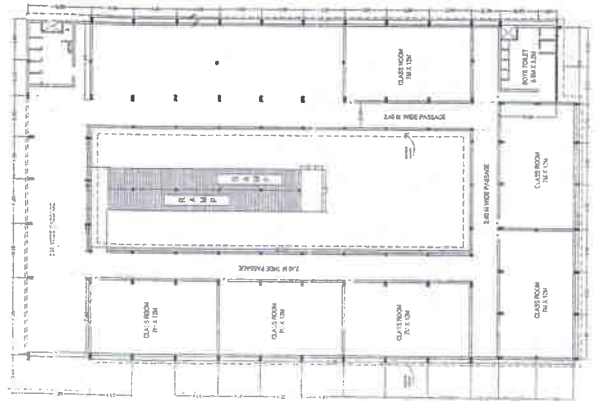

PROPOSED FLOOR PLAN



16/3/17
 PRINCIPAL
 Govt. Dr W W Patankar
 Girls' P.G. College, Durg (C.G.)